Zanardelli
CENTRO FORMATIVO PROVINCIALE

ORGANIGRAMMA UNITA' ORGANIZZATIVA
Chiari

Chiari, 20/10/2025

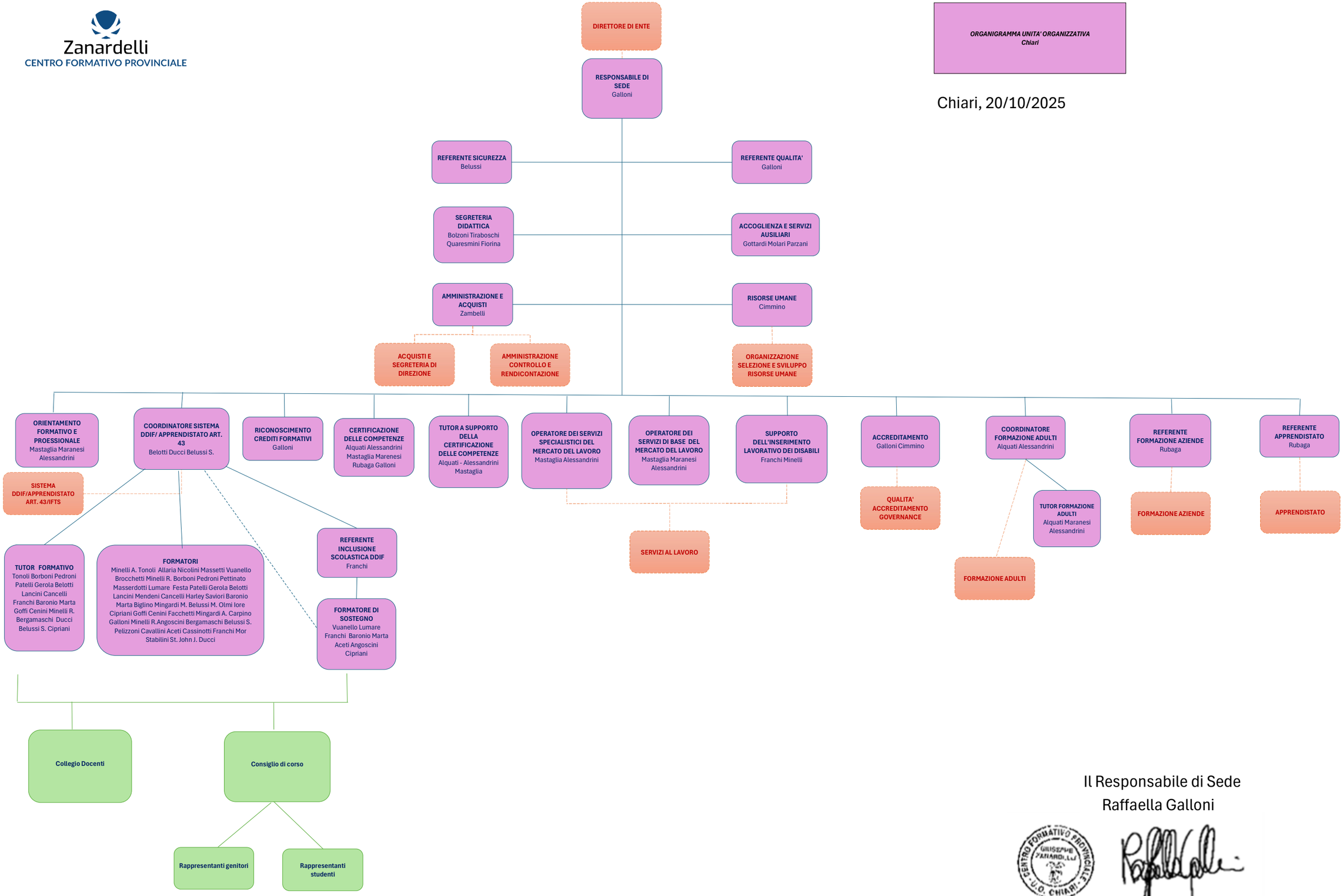

Il Responsabile di Sede
Raffaella Galloni